

भारतीय गैर न्यायिक

दस
रुपये

रु.10

TEN
RUPEES

Rs.10



INDIA NON JUDICIAL



18.4.23



ଓଡ଼ିଶା ODISHA

Form 26
(See rule 4A)

64A



Before Raghupati Patel
NOTARY, Jharsuguda (Odisha)
Regd. No.-ON-06/97
Sl.No. 1 Dated. 18.4.23

AFFIDAVIT TO BE FILED BY THE CANDIDATE ALONG WITH NOMINATION PAPER BEFORE THE RETURNING OFFICER FOR ELECTION TO ODISHA LEGISLATIVE ASSEMBLY (NAME OF THE HOUSE) FROM 07-JHARSUGUDA CONSTITUENCY (NAME OF THE CONSTITUENCY)

PART-A

I DIPALI DAS ** son/daughter/wife of LATE NABA KISORE DAS Aged 26 Years, resident of At/PO - SARBAHAL, P.S./Dist. - JHARSUGUDA 768201 (mention full postal address), a candidate at the above election, do hereby solemnly affirm and state on oath as under:-

(1) I am a candidate set up by Biju Janata Dal (**name of the political party)** ~~am~~ contesting as an independent candidate.
(**strike out whichever is not applicable)

(2) My name is enrolled in 07- Jharsuguda Assembly Constituency, Odisha (Name of the Constituency and the state), at Serial No.863 in Part No.34.

(3) My contact telephone number(s) is/are - 9641959595 and my e-mail id (if any) is deepalidas95@gmail.com and my social media account(s) (if any) is/are

(i) Facebook – www.facebook.com/deepalidasjsg

(ii) Twitter – deepalidas95

(iii) NA

Dipali Das

Dipali Das

PART OF AFFIDAVIT
(R.M Patel)
Notary Jharsuguda
Regd. No.-ON-06/97

1821/1/2019
Name... Di Pal Das
No. D/O... Mr. Nagesh Das
i... Sarbajit Das
u... P. S. Jhansu

Di Pal Das



(Signature)
Janesh Kumar Mondal
STAMP VENDOR
IHARSUGUDA

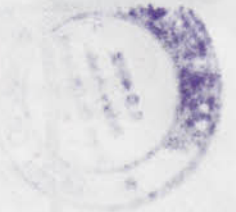

OF APPOINTMENT
Jhansu
On-Hand

(4) Details of Permanent Account Number (PAN) and status of filing of Income Tax return:

SI. No	Names	PAN	The Financial year for which the last Income-tax return has been filed		Total income shown in Income Tax Return (in Rupees) for the last five Financial Year completed (as on 31 st March)
1.	Self – Dipali Das	AUSPD4747K	(i)	2021-22	72,87,940/-
			(ii)	2020-21	31,84,920/-
			(iii)	2019-20	18,90,950/-
			(iv)	2018-19	7,10,000/-
			(v)	2017-18	11,69,740/-
2.	Spouse	NOT APPLICABLE	(i)	NOT APPLICABLE	NOT APPLICABLE
			(ii)	NOT APPLICABLE	NOT APPLICABLE
			(iii)	NOT APPLICABLE	NOT APPLICABLE
			(iv)	NOT APPLICABLE	NOT APPLICABLE
			(v)	NOT APPLICABLE	NOT APPLICABLE
3.	HUF (If the Candidate is Karta or Coparcener)	NOT APPLICABLE	(i)	NOT APPLICABLE	NOT APPLICABLE
			(ii)	NOT APPLICABLE	NOT APPLICABLE
			(iii)	Not applicable	Not applicable
			(iv)	Not applicable	Not applicable
			(v)	Not applicable	Not applicable
4.	Dependent -1 Mother-Minati Das	ACOPD2203J	(i)	2021-22	4,68,67,660/-
			(ii)	2020-21	6,48,71,820/-
			(iii)	2019-20	2,88,06,900/-
			(iv)	2018-19	91,99,350/-
			(v)	2017-18	27,45,940/-
5.	Dependent - 2	NOT APPLICABLE	(i)	NOT APPLICABLE	NOT APPLICABLE
			(ii)	NOT APPLICABLE	NOT APPLICABLE
			(iii)	NOT APPLICABLE	NOT APPLICABLE
			(iv)	NOT APPLICABLE	NOT APPLICABLE
			(v)	NOT APPLICABLE	NOT APPLICABLE
	Dependent - 3	NOT APPLICABLE	(i)	NOT APPLICABLE	NOT APPLICABLE
			(ii)	NOT APPLICABLE	NOT APPLICABLE
			(iii)	NOT APPLICABLE	NOT APPLICABLE
			(iv)	NOT APPLICABLE	NOT APPLICABLE
			(v)	NOT APPLICABLE	NOT APPLICABLE



PART OF AFFIDAVIT
 (R/M Patel)
 Notary Jharsuguda
 Redg. No. ON-06/97

Note: It is mandatory for PAN holder to mention PAN and in case of no PAN. It should be clearly stated no "NO PAN allotted".

(5) Pending criminal cases

(i) I declare that there is no pending criminal case against me. (Tick this alternative if there is no criminal case pending against the Candidate and write NOT APPLICABLE against alternative (ii) below)

OR

(ii) The following criminal cases are pending against me:
 (If there are pending criminal cases against the candidate, then tick this alternative and score off alternative (i) above, and give details of all pending cases in the Table below)

Dipali Das

Table

(a)	FIR No. with name and address of Police Station concerned	0453 Jharsuguda Police Station	NIL	NIL
(b)	Case No. with Name of the Court	CT 1608/2020, SDJM, Jharsuguda	NIL	NIL
(c)	Section(s) concerned Acts/Codes. involved (give no. of the Section, e.g. Section of IPC, etc.).	447/188/ 269/34 IPC	NIL	NIL
(d)	Brief Description of offence	On 22.06.2020 a meeting conducted by the organizers of Narasingha Bishnupriya Seva Trust in DRDA Conference Hall Jharsuguda without permission of the authorities. Dipali Das and others attained the said meeting. Hence it is considered as an act of trespassed, spreading of dangerous disease and violation of the order of administration during Covid - 19	NIL	NIL
(e)	Whether charges of 4 have been framed (mention YES or NO)	NO	NIL	NIL
(f)	If answer against (e) above is YES, then give the date on which charges were framed	NOT APPLICABLE	NIL	NIL
(g)	Whether any Appeal/Application for revision has been filed against the proceedings (Mention YES or NO)	NOT APPLICABLE	NIL	NIL

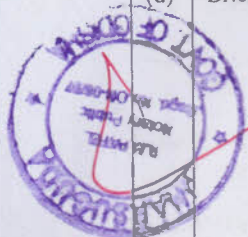

(6) Cases of conviction

(i) I declare that I have not been convicted for any criminal offence. (Tick this alternative, if the candidate has not been convicted and write NOT APPLICABLE against alternative (ii) below

OR

(ii) I have been convicted for the offences mentioned below: NOT APPLICABLE

(If the candidate has been convicted, then tick this alternative and score off alternative

(i) above, and give details in the Table below)

Table

(a)	Case No.	NOT APPLICABLE	NOT APPLICABLE	NOT APPLICABLE
(b)	Name of the Court	NOT APPLICABLE	NOT APPLICABLE	NOT APPLICABLE
(c)	Sections of Acts/Codes. involved (give no. of the Section, e.g. Section of IPC, etc.).	NOT APPLICABLE	NOT APPLICABLE	NOT APPLICABLE
(d)	Brief descriptions of offence for which Convicted	NOT APPLICABLE	NOT APPLICABLE	NOT APPLICABLE
(e)	Dates of orders of conviction	NOT APPLICABLE	NOT APPLICABLE	NOT APPLICABLE
(f)	Punishment imposed	NOT APPLICABLE	NOT APPLICABLE	NOT APPLICABLE
(g)	Whether any Appeal has been filed against conviction order (Mention YES	NOT APPLICABLE	NOT APPLICABLE	NOT APPLICABLE
(h)	If answer to (g) above is YES, give details and present status of appeal	NOT APPLICABLE	NOT APPLICABLE	NOT APPLICABLE

(6A) I have given full and up-to date information to my political Party about all pending criminal cases against me and about all cases of conviction as given in paragraphs (5) and (6).

[Candidates to whom this Item is not applicable should clearly write NOT APPLICABLE IN VIEW OF ENTRIES IN 5(i) and 6(i), above]

Note:

1. Details should be entered clearly and legibly in BOLD letters
2. Details to be given separately for each case under different columns against each item.

Dipali Das

PART OF AFFIDAVIT

R.M. Patel

Notary, Jharsuguda
Redg. No. - ON-06/97

3. Details should be given in reverse chronological order, i.e, the latest case to be mention first and backwards in the order of dates for the other cases.

4. Additional sheet maybe added if required.

5. Candidate is responsible for supplying all information in compliance of Hon'ble Supreme Court's judgment in W.P (C) No. 536 of 2011.

(7) That I give herein below the details of the assets (Movable and immovable etc.) of myself, my spouse and all dependents:

A. Details of movable assets:

Note: 1. Assets in Assets in joint name indicating the extent of joint ownership will also have to be given.

Note: 2. In case of deposit/Investment, the details including Serial Number, Amount, date of deposit, the scheme Name of Bank/Institution and Branch are to be given.

Note: 3. Value of Bonds/Share Debentures as per the current market value in Stock Exchange in respect of listed companies and as per books in case of non-listed companies should be given.

Note: 4. 'Dependent' means parents, son(s) daughter(s) of the candidate or spouse and any other person related to the candidate whether by blood or marriage, who have no separate means of income and who are dependent on the candidate for their livelihood .

Note: 5. Details including amount is to be given separately in respect of each investment.

Note: 6. Details should include the interest in or ownership of offshore assets.

Explanation'- For. the purpose of this Form, the expression "offshore assets" includes., details of all deposits or investments in foreign banks and any other body or institution abroad, and details of all assets and liabilities in foreign countries';

Sl. No	Descriptions	Self	Spouse	HUF	Dependent -1 Mother-Minati Das	Dependent - 2	Dependent - 3
(i)	Cash in Hand	2,85,000.00	NOT APPLICABLE	NOT APPLICABLE	8,60,000.00	NOT APPLICABLE	NOT APPLICABLE
(ii)	Details of deposit in Bank accounts (FDRs, Term Deposits and all other types of deposits including saving accounts), Deposits with Financial .Institutions, Non-Banking Financial Companies and Cooperative societies and the amount in each such Deposit	Axis Bank Ainthapali Sambalpur 917010082755836:- 18,85,865.06 ICICI Bank Golbazar Sambalpur 252301500218:- 1,50,000.83 ICICI Bank, Mumbai 252301502031:- 589.16 ICICI BANK, Sambalpur 252313000696:- 00.00 Allahabad Bank Sambalpur 20632480444:- 00.00 HDFC Bank Golbazar 50100506886569:- 00.00 Axis Bank Current Account, Sambalpur 919020096325343:- 2,24,541.86 Bank of Baroda Saving Bank A/C No. - 80490100007399 Jharsuguda Rs.21,000/-	NOT APPLICABLE	NOT APPLICABLE	Allahabad Bank Golbazar Sambalpur 20632480375:- 21,87,961.51 UCO Bank, Golbazar Sambalpur '01220101018158:- 3,23,309.96 HDFC Bank Golbazar Sambalpur 3691000023527:- 1,56,928.91 ICICI Bank Golbazar Sambalpur '019401504021:- 11,43,368.58 Axis Bank Ainthapali Sambalpur 914010055736687:- 16,024.42 ICICI Bank Golbazar Sambalpur, current Account (Global Logistics) '252305500239:- 64,477.00 Axis Bank (Global Logistics) Ainthapali Sambalpur current Account 918020041633553:- 1,30,739.21 HDFC Bank (Global Logistics) current Account, Sambalpur 50200029992222:- 2,55,605.72 Axis Bank Ainthapali 923020009421462:- 12,46,000.00 FDR DETAILS Axis Bank 918040079144971 Rs. 3181887 UCO Bank 01220310036495,	NOT APPLICABLE	NOT APPLICABLE



PART OF AFFIDAVIT
R.M. Patel
Notary Jharsuguda
Regd. No. ON-06/97

Dipali Das



			NOT APPLICABLE	NOT APPLICABLE	01220310039960 '01220310080207 Rs. 793650.00 ICICI Bank 019413000956, 019414018756, 019414018758 '252313001048, 252313001059, 19413006603 2523 13001237 Rs. 3531112.00 Rs. 3531112.00 Indian Bank 50194811016, 50194813217, 50194813614 50194813852, 50194814732, 50194815656 50194831804, 50245885968, 50245893661 '20632450306, 20632450317, 50029029550 50029029684, 50029029720, 50194997178 50194997394 Rs 7884156.00 Rs 7884156.00 HDFC Bank 50300246838821, 50300246839083, 50300246839261 50300375823470, 50300406841346, 503004125 21519 Rs 9488245.51	NOT APPLICABLE	NOT APPLICABLE
(iii)	Details of investment In Bonds, Debentures/Shares and units In companies/Mutual Fund and others and the amount.	Landstar Alliance:- 7304103.80 (Partnership - 97%) Jay Jagannath Multi-Mineral Pvt Ltd No. of Shares:36000, Rs 360000	NOT APPLICABLE	NOT APPLICABLE	Niki Resorts Pvt Ltd No. of Shares:-183441, Rs 46485558.00 Regro Transo Pvt Ltd No. of shares:-1237500, Rs 16945000 Jay Jagannath Multi-Minera Pvt Ltd No. of shares:-84000, Rs 840000 D Lounge :- 16085431 (Partnership - 95%) Das and C:o,-76065 - (Partnership - 50%) Jagannath Mahaprabhu LLP:- 7000000 - (Investment) Excel Petro:-1695000 - (Partnership - 50%)	NOT APPLICABLE	NOT APPLICABLE
(iv)	Details of investment In NSS, Postal Saving, Insurance Policies and investment in any Financial instruments in Post office or Insurance Company and the amount	NIL	NOT APPLICABLE	NOT APPLICABLE	LIC of India 593325269 28.07.2007 Half yearly Rs 11752 Max Life Insurance 275379550 16.06.2015 Annually Rs 49215.04 Max Life Insurance 847797107 06.08.2011 Annually	NOT APPLICABLE	NOT APPLICABLE

PART OF AFFIDAVIT

(R.M. Patil)

Notary Jharsuguda
Regd. No. - ON-06/97

Dipali Das



		NIL	NOT APPLICABLE	NOT APPLICABLE	30675.22 Max Life Insurance 804642379 23.10.2009 Half Yearly 21174.00 Max Life Insurance 804642387 23.10.2009 Half Yearly 20412.44 Max Life Insurance 250212784 21.07.2014 Yearly 29754.7 Max Life Insurance 275559375 20.08.2015 Yearly 29761.11	NOT APPLICABLE	NOT APPLICABLE
(v)	Personal loans/advance given to any person or entity including firm, company, Trust etc. and other receivables from debtors and the amount.	NOT APPLICABLE	NOT APPLICABLE	NOT APPLICABLE	NOT APPLICABLE	NOT APPLICABLE	NOT APPLICABLE
(vi)	Motor Vehicles/ Aircrafts/Yachts/Ships (Details of Make, registration number. etc. year of purchase and amount)	Sk 220XD EXCAVATOR Rs 42,13,983.12	NOT APPLICABLE	NOT APPLICABLE	MerceDec. Benz-31.10.2018- JH01DH 9595 Rs. 10919472.56 Bharatbenz- 09.01.2019 OD23H 2439, OD23H 2440, OD23H 2441, OD23H 2442, OD23H 2443, OD23H 2444, OD23H 2445, OD23H 2446 Rs 7842155.30 Bharatbenz- 16.01.2019 OD23H 2767, OD23H 2768, Rs 1960555.10 Bharatbenz- 26.06.2018 OD23G 4316, OD23G 4317, OD23G 4318, OD23G 4319, OD23G 4320, Rs 3920261.00 Tata Motors Ltd-01.03.2019 OD23H 4601, OD23H 4602, OD23H 4603 OD23H 4604, OD23H 4606, OD23H 4608 OD23H 4609, OD23H 4611, OD23H 4612 OD23H 4615, Rs 9165124.70 Tata Motors Ltd-26.03.2020 OD15Q5917, OD15Q5926 OD15Q5927, OD15Q5928, OD15Q5931 Rs 7993550.00 Axis Bank-28.12.2020 OD23L3808, OD23L3818, OD23L3832 OD23L3840, OD23L3899	NOT APPLICABLE	NOT APPLICABLE

PART OF AFFIDAVIT

(R.M. Patil)

Notary Jharsuguda
Redg. No. -ON-06/97

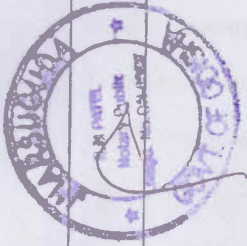

PART OF AFFIDAVIT

R.M. Patel
Notary Jharsuguda
Redg. No.-ON-06/97

NOT
APPLICABLE

NOT
APPLICABLE

NOT
APPLICABLE

NOT
APPLICABLE

Rs 12696431.25
Axis Bank-25.07.2020
OD15R 1162, OD15R 1163,
OD15R 1164
OD15R 1165, OD15R 1166
Rs 10077100.00
Axis Bank-14.01.2021
OD23L3895, Rs 2539286.25
Indusind Bank-16.02.2021
OD15S-3240, OD15S 3252,
OD15S 3263
Rs 7459506.00
Tata Motor Finance-16.02.2021
OD15S 3247, OD15S 3272
Rs 4999628.00
Axis Bank-16.02.2021
OD15S 3250, OD15S 3259
Rs 5078502.00
HDFC Bank-29.09.2021
OD15T 3701, OD15T 3711,
OD15T 3722
OD15T 3735, OD15T3746,
OD15T3755
OD15T 3770, OD15T 3787,
OD15T 3788
OD15T 3795
Rs 27012587.00
KOBELCO CONST-
16.12.2019
YN15505063, Rs 3909628.00
RANGE ROVER CAR-
29.06.2020
Rs. 4758257.00
KOBELCO HYDRAULIC
EXAVATOR MACHINE-
09.12.2020
Rs 4595965.00
MAHINDRA Camper-
26.11.2019
OD15P7495, Rs 575215.00
MAHINDRA TUV-22.11.2019
OD15P7295, Rs 773241.00
Bike3 No,s-19.12.2019, Rs
193204.00
MAHINDRA PICKUP-
19.12.2019
OD15P7295, Rs 590142.00
Tata Motors Finance-
24.02.2022
OD23M7963, Rs 3786750.00
Tata Motors Finance-
22.02.2022
OD23M7835, OD23M7822,
OD23M7845
OD23M7846, OD23M7812,
OD23M7815
OD23M7859, OD23M7820,
OD23M7848
Rs 34080750.00
HDFC Bank 3-JCB, 30.04.2022
Rs 21330760.17
ICICI Bank 1-JCB
Rs 9649270.01
ICICI Bank, Bolero 31.07.2022
Rs 965000
Office & Ancillary Items Rs
1714498.00

Dipali Das

(vii)	Jewellery, bullion and valuable thing(s) (give details of weight and value)	NO	NOT APPLICABLE	NOT APPLICABLE	Gold-330GM, Rs 1091475 Silver-850GM, Rs 35330.25	NOT APPLICABLE	NOT APPLICABLE
(viii)	Any other assets such as value of claims/interest	Rs 40,48,417.93 (inheritance Property from Father) Rs 3,12,934.30 (inheritance Property from HUF)	NOT APPLICABLE	NOT APPLICABLE	Rs 40,48,417.93 (inheritance Property from Father) Rs 3,12,934.30 (inheritance Property from HUF)	NOT APPLICABLE	NOT APPLICABLE
(ix)	Gross Total Value	Rs 1,88,06,436.06	NOT APPLICABLE	NOT APPLICABLE	Rs 32,52,81,443.08	NOT APPLICABLE	NOT APPLICABLE

B. Details of Immovable assets:

Note: 1 Properties in joint ownership indicating the extent of joint ownership will also have to be indicated.

Note:2 Each land or building or apartment should be mentioned separately in this format.

Note:3 Details should include the interest in or ownership of offshore assets.

Sl. No	Description	Self	Spouse	HUF	Dependent -1 Mother-Minati Das	Dependent - 2	Dependent - 3			
(i)	<u>Agricultural Land</u> Location(s) Survey number (s)	1. Mouza- Jharsuguda, Khata No- 1212/6195, Plot No- 1485/12818(P)) Plot No. - 1485/13088 (P) 2. Mouza- Jharsuguda, Khata No- 1212/6113 Plot No- 1485/12750(P)) 1485/13087 (P)			1. Land Situated In Mouza - Durlaga, PS/Tahasil/Dist- Jharsuguda, Khata no.153/989 Plot No- 1560/2787 2. Land Situated In Mouza - Durlaga, PS/Tahasil/Dist- Jharsuguda, Khata no.153/988 Plot No-1561 and 1560/3029 and 1562/3030 3. Land Situated In Mouza - Durlaga, PS/Tahasil/Dist- Jharsuguda, Khata no.153/991 Plot No- 1562/3165 4. Land Situated In Mouza - Durlaga, PS/Tahasil/Dist- Jharsuguda, Khata no.153/993 Plot No- 1544/2359 and 1545/2360 and 1562/3233 5. Land Situated In Mouza - Pabpali, PS/Tahasil/Dist- Sambalpur Thana- Saran, Khata no.141/166 Plot No-104/173,104 and 104/174 6. Land Situated In Mouza - Pabpali, PS/Tahasil/Dist- Sambalpur Thana- Saran, Khata no.141/190 Plot No-236 and 238 7. Mouza Durlaga PS/Tahsil/Dist Jharsuguda Khata No- 153/1119 Plot No-1557 and 1558/2986 Khata No-153/565 Plot No- 1558			NOT APPLICABLE	NOT APPLICABLE	NOT APPLICABLE



PART OF AFFIDAVIT
18.4.23
(R.M Patel)
Notary Jharsuguda
Redg. No.-ON-06/97

Dipali Das



Area (total measurement in acres)	1. AC 0.0200 Dec 2. AC 0.1180 Dec	NOT APPLICABLE	NOT APPLICABLE	1. Ac.0.210 Dec. (Minati Das Share 50% and Bishal Kumar Das share 50%) 2. Ac.0.780 Dec. (Minati Das Share 50% and Bishal Kumar Das share 50%) 3. Ac.0.234 Dec. (Minati Das Share 50% and Bishal Kumar Das share 50%) 4. Ac.0.410 Dec. (Minati Das Share 50% and Bishal Kumar Das share 50%) 5. Ac.0.490 Dec. (Minati Das Share 50% and Bishal Kumar Das share 50%) 6. Ac.0.300 Dec. (Minati Das Share 50% and Bishal Kumar Das share 50%) 7. Ac.0.196 Dec. (Minati Das Share 50% and Bishal Kumar Das share 50%)	NOT APPLICABLE	NOT APPLICABLE
Whether inherited property (Yes or No)	1. NO 2. NO	NOT APPLICABLE	NOT APPLICABLE	1. NO 2. NO 3. NO 4. NO 5. NO 6. NO 7. NO 8. NO	NOT APPLICABLE	NOT APPLICABLE
Date of purchase in case of self – acquired property	1. 06.02.2020 2. 06.11.2019	NOT APPLICABLE	NOT APPLICABLE	1. 31.07.2019 2. 31.07.2019 3. 19.08.2019 4. 31.08.2019 5. 18.06.2020 6. 18.06.2020 7. 05.07.2021	NOT APPLICABLE	NOT APPLICABLE
Cost of Land (in case of purchase) at the time of purchase	1. 4,62,000/- 2. 27,25,800/-	NOT APPLICABLE	NOT APPLICABLE	1. 3,19,500/- 2. 12,87,000/- 3. 7,09,500/- 4. 6,76,500/- 5. 1,96,000/- 6. 1,20,000/- 7. 3,23,400/-	NOT APPLICABLE	NOT APPLICABLE
Any Investment on the land by way of development, construction etc.	NIL NIL	NOT APPLICABLE	NOT APPLICABLE	1. NIL 2. NIL 3. NIL 4. NIL 5. NIL 6. NIL 7. NIL	NOT APPLICABLE	NOT APPLICABLE
Approximate Current market value	1. 5,85,000/- 2. 28,54,000/-	NOT APPLICABLE	NOT APPLICABLE	1. 3,84,500/- 2. 13,65,000/- 3. 7,85,000/- 4. 7,41,500/- 5. 2,40,000/- 6. 2,05,000/- 7. 3,71,500/-	NOT APPLICABLE	NOT APPLICABLE

PART OF AFFIDAVIT

(R.M Patel)

Notary Jharsuguda

Redg. No. -ON-06/97

Dipali Das



PART OF AFFIDAVIT
 (R.M Patel)
 Notary Jharsuguda
 Regd. No. ON-06/97

(ii) Non-Agricultural Land Location(s) Survey number(s)	NIL	NOT APPLICABLE	NOT APPLICABLE	1. Land Situated In Mouza - Durlaga, PS/Tahasil/Dist-Jharsuguda, Khata no.153/1132 Plot No-1556 and 1557 2. Mouza Durlaga PS/Tahsil/Dist Jharsuguda Khata No.153/1235 Plot Plot No.1545/2356 3. Land Situated In Mouza - Durlaga, PS/Tahasil/Dist-Jharsuguda Khata no.153/1149 Plot No-1545/2822 and 1562/2823 4. Land Situated In Mouza - Brundamal, PS – Badmal, Tahasil/Dist-Jharsuguda Khata No. 212/1190 Plot No.937/3500 5. Dist Khurda Tahasil-BBSR PS-BBSR Hal PS-Badagada No.75 Mouza-BBSR Sahar unit no.29 Buxi Jagabandhu Nagar, Khatian No-347/126 Plot No-115	NOT APPLICABLE	NOT APPLICABLE
Area (total measurement in acres)	NIL	NOT APPLICABLE	NOT APPLICABLE	1. Ac.0.604 Dec. (Minati Das Share 50% and Bishal Kumar Das share 50%) 2. Ac.0.230 Dec (Minati Das Share 50% and Bishal Kumar Das share 50%) 3. Ac.0.396 Dec (Minati Das Share 50% and Bishal Kumar Das share 50%) 4. Ac.0.31 Dec (Minati Das Share 50% and Bishal Kumar Das share 50%) 5. Ac.0.200 Dec. (Minati Das Share 50% and Bishal Kumar Das share 50%)	NOT APPLICABLE	NOT APPLICABLE
Whether inherited property (Yes or No)	NO	NOT APPLICABLE	NOT APPLICABLE	1. NO 2. NO 3. NO 4. NO 5. NO	NOT APPLICABLE	NOT APPLICABLE
Date of purchase in case of self – acquired property	NIL	NOT APPLICABLE	NOT APPLICABLE	1. 27.07.2021 2. 31.10.2022 3. 17.11.2021 4. 03.02.2022 5. 26.11.2020	NOT APPLICABLE	NOT APPLICABLE
Cost of Land (in case of purchase) at the time of purchase	NIL	NOT APPLICABLE	NOT APPLICABLE	1. 10,46,430/- 2. 5,67,200/- 3. 6,53,400/- 4. 6,45,000/- 5. 88,60,000/-	NOT APPLICABLE	NOT APPLICABLE
Any Investment on the land by way of development, construction etc.	NIL	NOT APPLICABLE	NOT APPLICABLE	1. NIL 2. NIL 3. NIL 4. NIL 5. 8223138/-	NOT APPLICABLE	NOT APPLICABLE

Dipali Das

	Approximate Current market value	NIL	NOT APPLICABLE	NOT APPLICABLE	1. 11,85,500/- 2. 6,25,000/- 3. 6,78,400/- 4. 6,80,000/- 5. 95,95,000/-	NOT APPLICABLE	NOT APPLICABLE
(iii)	Commercial Buildings (including apartments) Location(s) Survey number(s)	NIL	NOT APPLICABLE	NOT APPLICABLE	1. Mouza BohidarNuapali, Bhalupali Chowk, Infront of Aadhunik Marbles. Tah/Dist. Sambalpur-768005 Single Floor Consolidation Khata No. D1-207/271	NOT APPLICABLE	NOT APPLICABLE
	Area (total measurement in acres)	NIL	NOT APPLICABLE	NOT APPLICABLE	1. Ac.0.350Dec	NOT APPLICABLE	NOT APPLICABLE
	Built-up Area (total measurement in sq.ft.)	NIL	NOT APPLICABLE	NOT APPLICABLE	1. 4297 Sqft	NOT APPLICABLE	NOT APPLICABLE
	Whether inherited property (Yes or No)	NO	NOT APPLICABLE	NOT APPLICABLE	1. NO	NOT APPLICABLE	NOT APPLICABLE
	Date of purchase in case of self - acquired property	NIL	NOT APPLICABLE	NOT APPLICABLE	1. 04.05.2007 and 14.08.2007	NOT APPLICABLE	NOT APPLICABLE
	Cost of Land (in case of purchase) at the time of purchase	NIL	NOT APPLICABLE	NOT APPLICABLE	1. 6,36,745/-	NOT APPLICABLE	NOT APPLICABLE
	Any Investment on the land by way of development, construction etc.	NIL	NOT APPLICABLE	NOT APPLICABLE	1. 1,80,00,000/-	NOT APPLICABLE	NOT APPLICABLE
	Approximate Current market value	NIL	NOT APPLICABLE	NOT APPLICABLE	1. 2,60,00,000/-	NOT APPLICABLE	NOT APPLICABLE
(iv)	Residential Buildings (including apartments): Location(s) Survey Number (s)	NIL	NOT APPLICABLE	NOT APPLICABLE	1. Khirki Extensions Malviya Nagar New Delhi Khasra No. 64 2. Building at Unit No.32 Govind Prasad Bhubaneswar Khata No.1057/1888	NOT APPLICABLE	NOT APPLICABLE
	Area (total measurement in acres)	NIL	NOT APPLICABLE	NOT APPLICABLE	1. 342 Sq.Feet 2. Ac.0.08 Dec.	NOT APPLICABLE	NOT APPLICABLE
	Built-up Area (total measurement in sq.ft.)	NIL	NOT APPLICABLE	NOT APPLICABLE	1. 342 Sq.Feet 2. Ac.0.08 Dec.	NOT APPLICABLE	NOT APPLICABLE
	Whether inherited property (Yes or No)	NIL	NOT APPLICABLE	NOT APPLICABLE	1. NO 2. NO	NOT APPLICABLE	NOT APPLICABLE
	Date of purchase in case of self - acquired property	NIL	NOT APPLICABLE	NOT APPLICABLE	1. 28.11.2005 2. 18.05.2007	NOT APPLICABLE	NOT APPLICABLE
	Cost of Land (in case of purchase) at the time of purchase	NIL	NOT APPLICABLE	NOT APPLICABLE	1. 2,25,000/- 2. 31,77,500/-	NOT APPLICABLE	NOT APPLICABLE
	Any Investment on the land by way of development, construction etc.	NIL	NOT APPLICABLE	NOT APPLICABLE	1. NO 2. NO	NOT APPLICABLE	NOT APPLICABLE

PART OF AFFIDAVIT

IR.M Patra
Notary Jharsuguda
Redg. No. -ON-06/97

Dipati Das

	Approximate Current market value	NIL	NOT APPLICABLE	NOT APPLICABLE	1. 21,30,000/- 2. 92,15,000/-	NOT APPLICABLE	NOT APPLICABLE
(v)	Others (such as interest in property)	NIL	NIL	NIL	NIL	NIL	NIL
(vi)	Total current Market value of (i) to (v)	34,39,000/-	NIL	NIL	5,42,01,400/-	NIL	NIL

(8) I, give herein below the details of liabilities/dues to public financial institutions and government:-

(Note: Please give separate details of name of bank, institution, entity or individual and amount before each item)

S. No	Descriptions	Self	Spouse	HUF	Dependent - 1 Mother-Minati Das	Dependent - 2	Dependent - 3
(i)	Loan or dues to Bank Financial Institution(s) Name of Bank or Financial Institution, Amount outstanding, Nature of loan	Education Loan Axis Bank Rs 5,40,463/- Axis Bank Vehicle Loan- Rs 21,31,200/-	NOT APPLICABLE	NOT APPLICABLE	HDFC Bank, Finance Sambalpur, CV Rs 5,17,83,305.00 Tata Motor Finance Ltd, Sambalpur CV Loan Rs 4,02,59,017.00 Axis Bank, Sambalpur CV Loan Rs 3,73,73,038.52 Axis Bank CC Rs 2,96,48,139.52 ICICI Bank, Finance Rs 2,07,40,687.00 Indian Bank Finance- 69,63,780.00 PNB, BHUBANESWAR (HOUSING LOAN) Rs 56,64,905.00 Indian Bank Rs 38,01,588.00	NOT APPLICABLE	NOT APPLICABLE
	Loan or dues to any other individuals/ entity other than mentioned above. Name(s), Amount outstanding, nature of loan	NIL	NOT APPLICABLE	NOT APPLICABLE	NIL	NOT APPLICABLE	NOT APPLICABLE
	Any other liability	NIL	NOT APPLICABLE	NOT APPLICABLE	NIL	NOT APPLICABLE	NOT APPLICABLE
	Grand total liabilities	2671663/-	NOT APPLICABLE	NOT APPLICABLE	196234460.04	NOT APPLICABLE	NOT APPLICABLE
(ii)	Government Dues; Dues to departments dealing with government accommodation	(A) Has the Deponent been in occupation of accommodation provided by the Government at any time during the last ten years before the	NOT APPLICABLE	NOT APPLICABLE		NOT APPLICABLE	NOT APPLICABLE

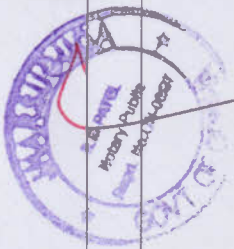

PART OF AFFIDAVIT
(R.M. Patel)
Notary Jharsuguda
Redg. No. -ON-06/97

Dipali Das



date of notification of the current election?
 (B) If answer to (A) above is YES, the following declaration may be furnished namely:-
 (i) The Address of the Government accommodation

 (ii) There is no dues payable in respect of above Government accommodation, towards-
 (a) Rents;
 (b) electric charges;
 (c) water charges; and
 (d) telephone charges as on

 (date)

[the date should be the last date of the third month prior to the month in which the election IS notified or any date thereafter].

Note- 'No Dues Certificate' from the agencies concerned in respect of rent, electricity charges, water charges and telephone charges for the above Government accommodation should be submitted.

NOT APPLICABLE

NOT APPLICABLE

YES/NO
 (PL. tick the appropriate alternative)

NOT APPLICABLE

NOT APPLICABLE

PART OF AFFIDAVIT
 18-4-23
 (R. M. Patil)
 Notary Jharsuguda
 Redg. No.-ON-06/19

(iii) Dues to department dealing with Government transport (including aircrafts and helicopters)

NIL

NOT APPLICABLE

NOT APPLICABLE

NIL

NOT APPLICABLE

NOT APPLICABLE

(iv) Income Tax dues

NIL

NOT APPLICABLE

NOT APPLICABLE

NIL

NOT APPLICABLE

NOT APPLICABLE

Dipali Das

		Self	Spouse	HUF	Dependent -1 Mother-Minati Das	Dependent - 2	Dependent - 3
(v)	GST dues	NIL	NOT APPLICABLE	NOT APPLICABLE	NIL	NOT APPLICABLE	NOT APPLICABLE
(vi)	Municipal/Proper ty tax dues	NIL	NOT APPLICABLE	NOT APPLICABLE	NIL	NOT APPLICABLE	NOT APPLICABLE
(vii)	Any other dues	NIL	NOT APPLICABLE	NOT APPLICABLE	NIL	NOT APPLICABLE	NOT APPLICABLE
(viii)	Grand total of all Government dues	NIL	NOT APPLICABLE	NOT APPLICABLE	NIL	NOT APPLICABLE	NOT APPLICABLE
(ix)	Whether any other liabilities are in dispute, if so, mention the amount involved and the authority before which it is pending.	NIL	NOT APPLICABLE	NOT APPLICABLE	NIL	NOT APPLICABLE	NOT APPLICABLE

9) Details of profession or occupation:

- (a) Self- Business
(b) Spouse - Not applicable

(9A) Details of source(s) of income:

- (a) Self-Business, (Income from Partnership Landstar Alliance and Proprietorship)
(b) Spouse – Not applicable
(c) Source of income, if any, of dependents - Mother (Minati Das) Income from Partnership (Das & Co, D Lounge, Excel Petro) and Income from Proprietor (Global Logistics)

(9B) Contracts with appropriate Government and any public company or companies

- (a) Contracts entered by the candidate Machine hire for Armour Ray Venture Pvt Ltd
(b) Details of contracts entered into by spouse – Not applicable
(c) Details of Contracts entered into by dependents - Mother – (Minati Das)
i. With Vedanta Ltd for Ash generated out of premises of Vedanta Ltd.
ii. With Jaycee Buildcorp LLP for ASH rake Handling Work.
iii. With Hindalco Industries for SPL Handling
(d) details of contracts entered into by Hindu Undivided Family or trust in which the candidate or spouse or dependents have interest - No

- (e) details of contracts, entered into by Partnership Firms in which candidate or spouse or dependents are partners -

Candidate:-

- (i) Landstar Alliance, liasioning contract in Hindalco Ltd., Hirakud.

Dependents Mother – Minati Das

- (i) Excel Petro (Contract with Bharat Petroleum Corporation Ltd. for HSD Procurement)

- (f) details of contracts, entered into by private companies in which candidate or spouse or dependents have share: -

- (i) Regrow Transo Pvt. Ltd (Contract with Hindalco Industries for SPL Hending)

(10) My educational qualification is as under:

(Give details of highest School / University education mentioning the full form of certificate / diploma / degree course, name of the School/College/University and the year in which the course was completed.)

Sl. No	Course	Name of College	City	University	Year
1	10 th	DAV Public School	Burla	C.B.S.E	2012
2	+2	Mody School	Lakshmangarh, Rajasthan	C.B.S.E	2014
3	B.Com	K.C. College	Mumbai	University of Mumbai	2018
4	MBA	EU Business School	Barcelona, Spain	Universidad San Antonio de Murcia (UCAM), Spain	2020

Dipali Das

PART OF AFFIDAVIT
(R.M. Patel)
Notary Jharsuguda
Redg. No. -ON-06/97

PART-B

(11). ABSTRACT OF THE DETAILS GIVEN IN (1) TO (10) OF PART - A:

1.	Name of the candidate	DIPALI DAS		
2.	Full postal address	SARBAHAL, JHARSUGUDA		
3.	Number and name of the constituency and State	07-JHARSUGUDA, 768201 ODISHA		
4.	Name of the political party which set up the candidate (otherwise write 'Independent')	BIJU JANATA DAL		
5.	Total number of pending criminal cases	NIL		
6.	Total Number of cases in which convicted	NIL		
7.		PAN of	Year for which last Total Income Shown Income Tax Return filed	Total Income Shown
	(a) Candidate	AUSPD4747K	FY:-2021-22	72,87,940/-
	(b) Mother	ACOPD2203J	FY:-2021-22	4,68,67,660/-
8.	Details of Assets and Liabilities (including offshore assets) in rupees			
	Descriptions	Self	Dependent - 1 Mother	
A.	Moveable Assets (Total value)	Rs 1,88,06,436.06	Rs 32,52,81,443.08	
B.	Immovable Assets			
	I Purchase Price of self-acquired immovable property	Rs 31,87,800.00	Rs 1,94,43,175.00	
	II Development construction cost of immovable property after purchase (if applicable)	NIL	Rs 2,62,23,138.00	
	III Approximate Current Market Price			
	(a) Self-acquired assets (Total Value)	Rs 34,39,000.00 Rs 69,93,333.00 (Inheritance Property from Father)	Rs 5,42,01,400.00 Rs 69,93,333.00 (Inheritance Property from Husband)	
	(b) Inherited assets (Total Value)	Rs 42,27,833.33 (Inheritance Property from HUF)	Rs 42,27,833.33 (Inheritance Property from HUF)	
9.	Liabilities			
	(i) Government dues (Total)	NIL	NIL	
	(ii) Loans from Bank, Financial Institutions and others (Total)	Rs 26,71,663.00	Rs 19,62,34,459.52	
10.	Liabilities that are under dispute			
	(i) Government dues (Total)	NIL	NIL	
	(ii) Loans from Bank, Financial Institutions and others (Total)	NIL	NIL	
	NET WORTH(A+Biii-9ii)	Rs 3,07,94,939.06	Rs 19,44,69,549.56	



PART OF AFFIDAVIT
(R.M. Patel)
Notary Jharsuguda
Redg. No.-ON-06/97

Dipali Das

11.	Highest educational qualification: (Give details of highest School / University education mentioning the full form of certificate / diploma / degree course, name of the School/College/University and the year in which the course was completed.)					
	Sl. No	Course	Name of College	City	University	Year
	1	10 th	DAV Public School	Burla	C.B.S.E	2012
	2	+2	Mody School	Lakshmangarh, Rajasthan	C.B.S.E	2014
	3	B.Com	K.C. College	Mumbai	University of Mumbai	2018
4	MBA	EU Business School	Barcelona, Spain	Universidad San Antonio de Murcia (UCAM), Spain	2020	



PART OF AFFIDAVIT
(Signature)
 (R.M Patel) 18.4.23
 Notary Jharsuguda
 Redg. No.-ON-06/97

Dipali Das

VERIFICATION

I, the deponent, above named, do hereby verify and declare that the contents of this affidavit are true and correct to the best of my knowledge and belief, no part of it is false, and nothing material has been concealed there from. I further declare that:-

(a) there is no case of conviction or pending case against me other than those mentioned in items 5 and 6 of Part A and B above;

(b) I, my spouse, or my dependents do not have any asset or liability, other than those mentioned in items 7 and 8 of Part A and items 8, 9 and 10 of Part B above.

Verified at JHARSUGUDA this the 18th day of April, 2023

Dipali Das
DEPONENT



- Note: 1. Affidavit should be filed latest by 3.00 PM on the last day of filing nominations.
- Note: 2. Affidavit should be sworn before an Oath Commissioner or Magistrate of the First Class or before a Notary Public.
- Note: 3. All columns should be filled up and no column to be left blank. If there is no information to furnish in respect of any item, either "Nil" or "Not applicable", as the case may be, should be mentioned.
- Note: 4. The affidavit should be either typed or written legibly and neatly.
- Note: 5. Each page of the Affidavit should be signed by the deponent and the Affidavit should bear on each page the stamp of the Notary or Oath Commissioner or Magistrate before whom the Affidavit is sworn.

The Deponent above Identifier of
the Advocate G.K. Pathak Jharsuguda
and solemnly affirm before me today

18-4-23 at 7:15 AM/PM

18-4-23
NOTARY PUBLIC
JHARSUGUDA

18-4-23
R.B. PATEL
NOTARY
JHARSUGUDA
Regd. No. ON-00197

Identified
by me
[Signature]
18/4/23

Advocate
Enl. No. 1836/99

Dipali Das

NOTARIAL

Faint, illegible text, likely bleed-through from the reverse side of the page.

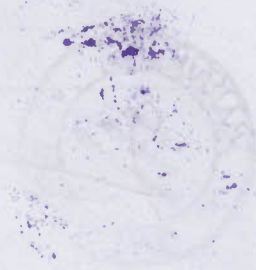

**DIST. BAR ASSOCIATION
JHARSUGUDA**

SI.No. **2895** • 2023 •

Date _____ General Secretary

NOTARY
JHARSUGUDA

NOTARY PUBLIC
JHARSUGUDA

Handwritten notes and signatures at the bottom left of the page.